

BUILDING PLAN OF
 MODERN COLLEGE OF EDUCATION
 SHERGARH CHEEMA, TEH- MALERKOTLA,
 DISTT- SANGRUR.
 UNDER MANAGEMENT OF
 SECULAR EDUCATIONAL SOCIETY DHURI.

TOTAL LAND OWNED BY
 SECULAR EDUCATIONAL SOCIETY
 = 3 BIGHA (2500 SQMTRS)
 BEARING KHEWAT NO = 21/121,
 KHASRA NO 847/9/5/3-19, 848/9/4-15,
 1090/856/101/3-6.

GROUND FLOOR COVERED AREA = 11627 SFT
 FIRST FLOOR COVERED AREA = 10347 SFT
 TOTAL COVERED AREA = 21974 SFT
 OR 2042 SQMTRS

DETAIL OF COLUMN :-

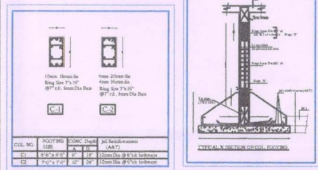

DETAIL OF BEAMS :-

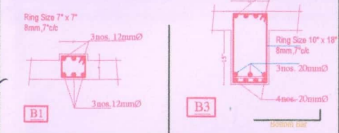

- NOTE:-
1. CONC. GRADE = M-20
 2. STEEL GRADE = Fe 415 / mtr
Fe 500 / mtr
 3. DEPTH OF FOOTING = 3M FROM E.S.L.
(OR) 1.2 M FROM BASEMENT LVL
 4. PROVISION FOR BASEMENT ROOF ONLY
 5. Sbc is taken as/ Sbc report

Er.
 Gurtej Singh
 MCD-AME 13
 ARCHITECT ENGINEER'S VALUERS BUILDERS

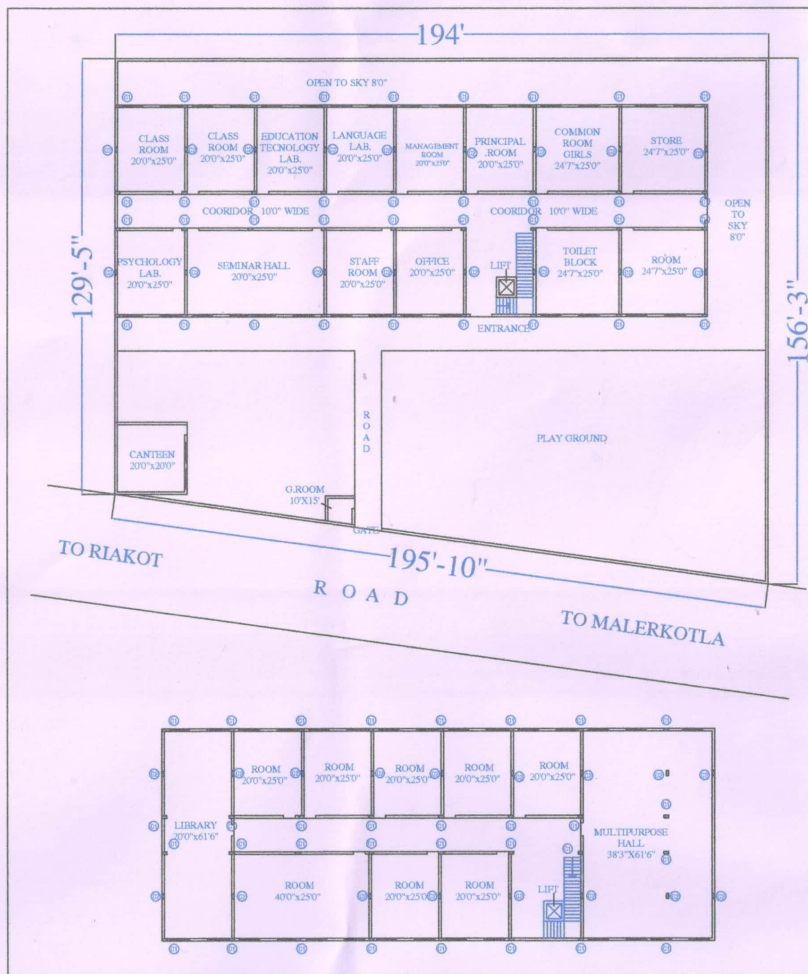

BUILDING PLAN OF
 MODERN COLLEGE OF EDUCATION
 SHERGARH CHEEMA, TEH-MALERKOTLA,
 DISTT-SANGRUR,
 UNDER MANAGEMENT OF
 SECULAR EDUCATIONAL SOCIETY DHURI.

LAND RESERVED FOR
 MODERAN COLLEGE OF EDUCATION
 SHERGARH CHEEMA = 2500 SQMT.
 COVERED AREA = 21974 SFT OR 2042 SQMTS.

TOTAL LAND OWNED BY
 SECULAR EDUCATIONAL SOCIETY
 = 3 BIGHA (2500 SQMTS)
 BEARING KHEWAT NO = 21/121,
 KHASRA NO 847/95/3-19,848/96/4-15,
 1090/856/101/3-6.

GROUND FLOOR COVERED AREA = 11627 SFT
 FIRST FLOOR COVERED AREA = 10347 SFT
 TOTAL COVERED AREA = 21974 SFT
 OR 2042 SQMTS

PRESIDENT SECULAR EDUCATION SOCIETY
 DHURI :-----

SARPANCH SHERGARH CHEEMA :-----

DRAWN BY:-

 Er.
 Gurtej Singh
 MCD-AME 13
